



Lancashire Fire
and Rescue Service

Warburtons,
Billington Road, Burnley.

Warburtons, Billington Road, Burnley.



Lancashire Fire
and Rescue Service

Time of Call 04/05/2026 14.46

Make pumps 8 plus Aerial Ladder Platform - 14.54

Make pumps 12 – 15.10

Signs of collapse – 15.38

Stop Message sent – 06/05/2026 10.53

Warburtons, Billington Road, Burnley



Lancashire Fire
and Rescue Service

Large Commercial Building Fire

Signs of collapse in roof

Complex layout due to machinery and mezzanine floor

Significant heat and smoke

Hazardous materials present

Live utilities present

Risk of fire spread (high fire loading)

Warburtons, Billington Road, Burnley



Lancashire Fire
and Rescue Service



Warburtons, Billington Road, Burnley



Warburtons, Billington Road, Burnley.



Lancashire Fire
and Rescue Service

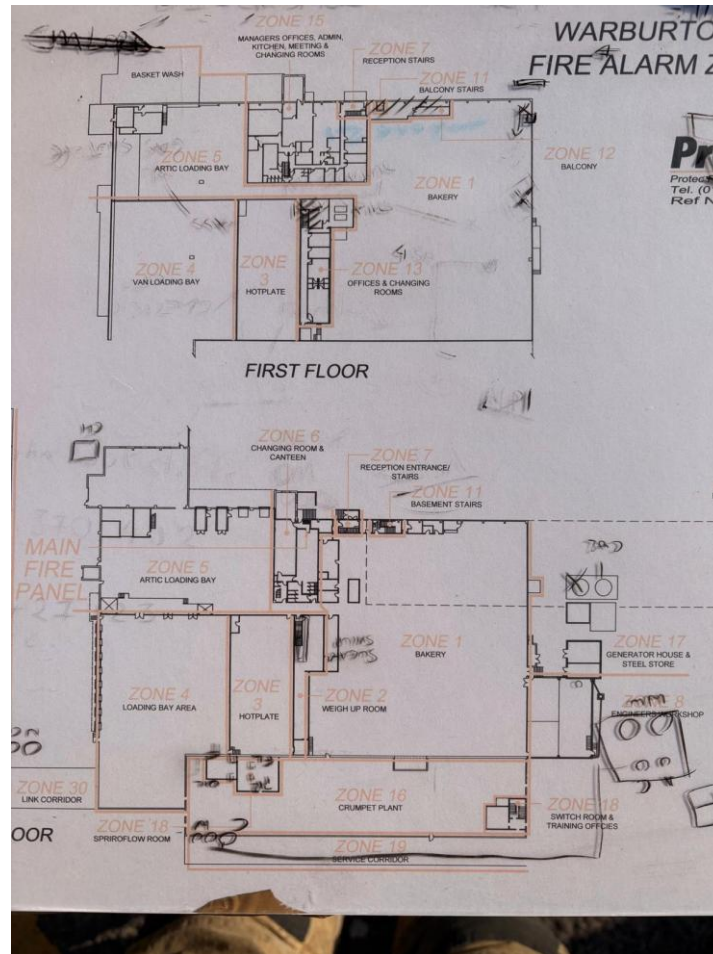

Warburtons, Billington Road, Burnley.



Lancashire Fire
and Rescue Service

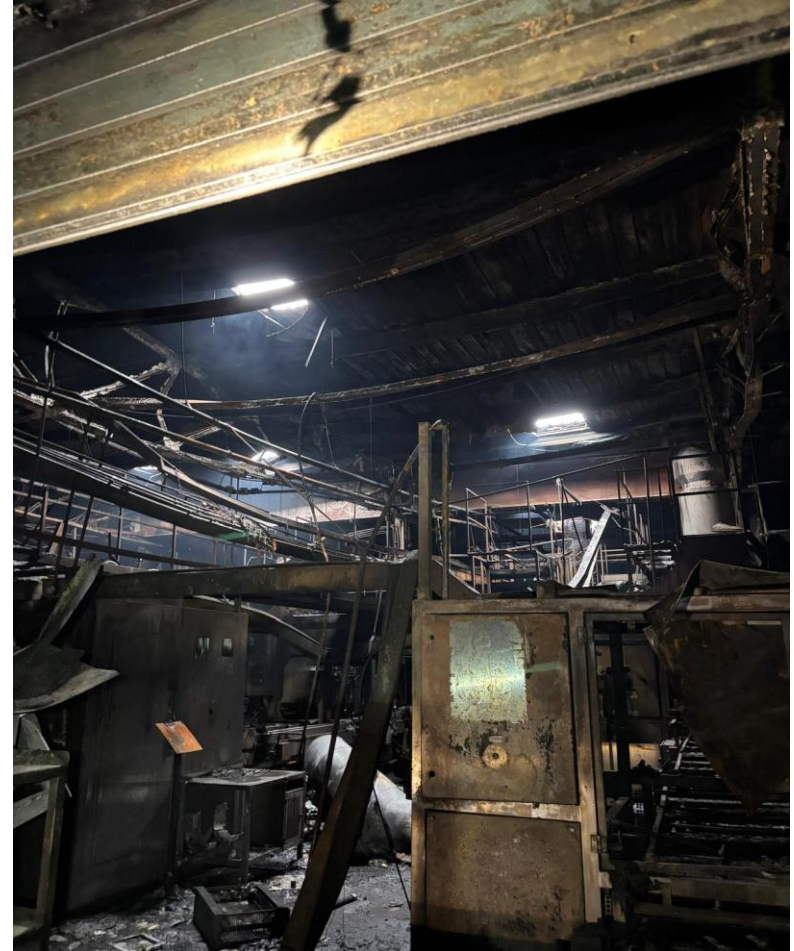

Warburtons, Billington Road, Burnley



Joint Emergency Service Interoperability Programme (JESIP)

12 Pumps, Area Manager Officer in Charge, Aerial Ladder Platform, Command Unit, Command Support Room, Drone, Incident Intelligence Officer, Welfare Unit.

Police – cordons, road closures.

Burnley Borough Council – Building Inspector, Highways Department.

North West Ambulance Service – initial attendance and support.

Electricity North West.

Cadent Gas.

Warburtons, Billington Road, Burnley.



Lancashire Fire
and Rescue Service

Relief Strategy

Command Support Room

49 mobilisations for fire appliances

13 Flexi Duty Officers

Fire Safety Team

Continued Support

Warburtons, Billington Road, Burnley



Lancashire Fire
and Rescue Service

Questions?